

log
in

login

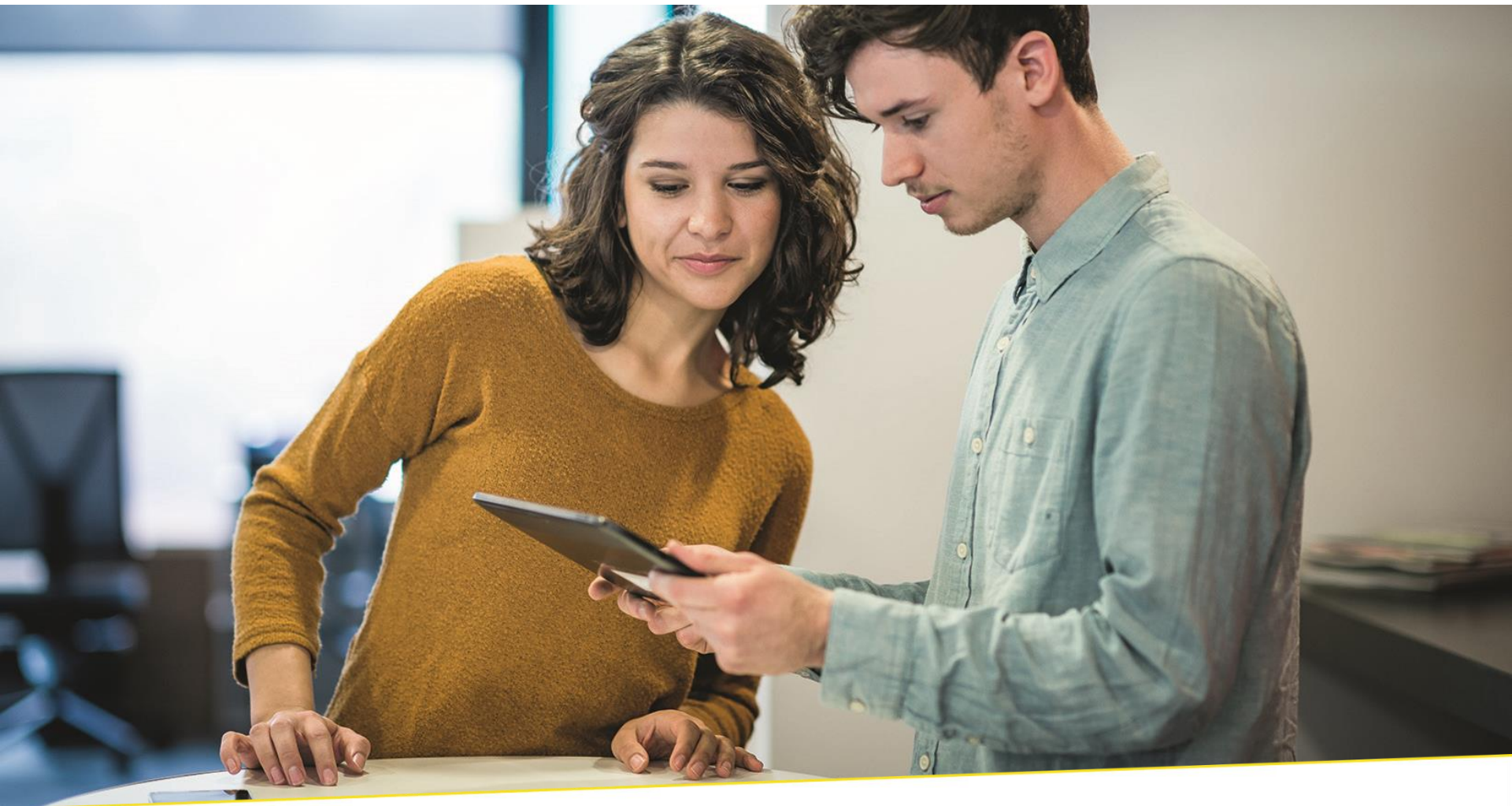



Who is login?

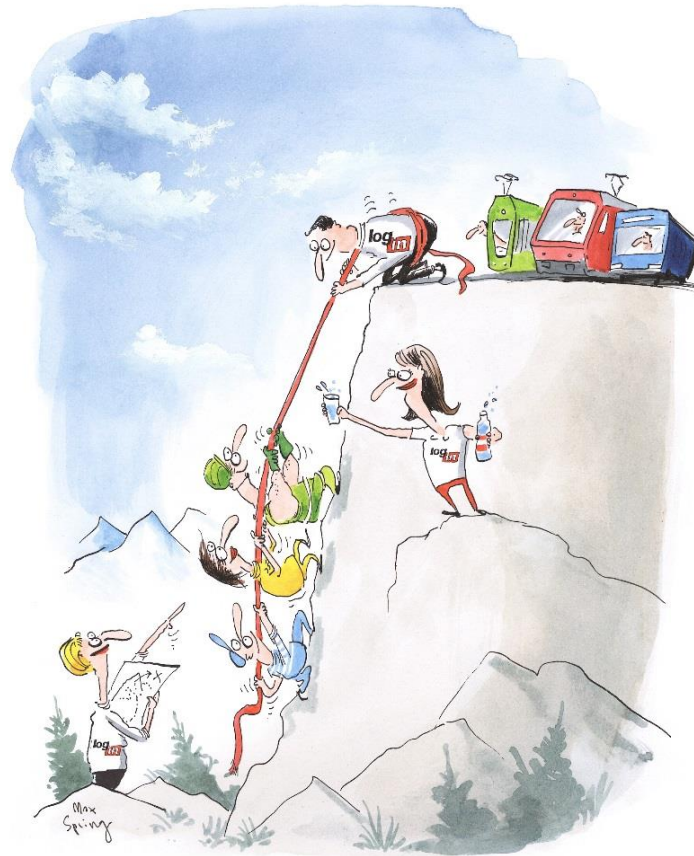

We make sure that the transport sector has the junior staff it needs for the future.



Overview

- **Who is login?**
- **What fields** do we work in?
- How do we **manage** our **vocational education process**?
- What types of training do we offer?
- Questions

Who is login?

850
apprenticeship
places in 25
occupations

Your professional partner for vocational
training in the transport industry

50 partner companies in the world of
transport

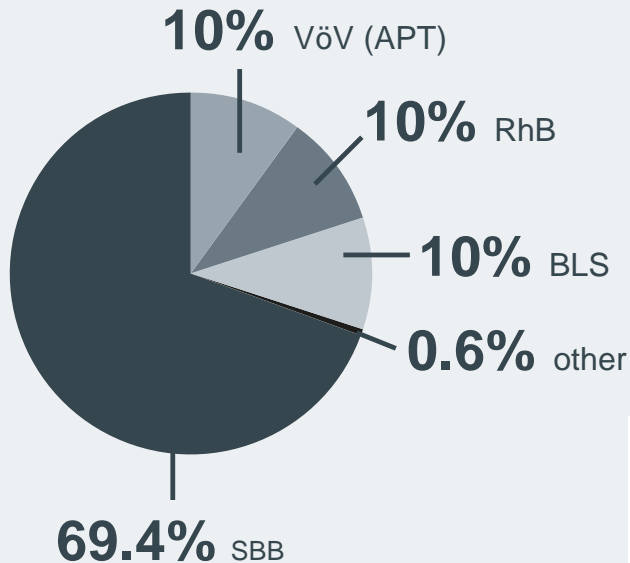

Over
2,200
apprentices



Approx.
138
employees



2017
award



Established
2002



Certified
under ISO
29990:2010



Certified
under ISO
9001:2015



How we are organised

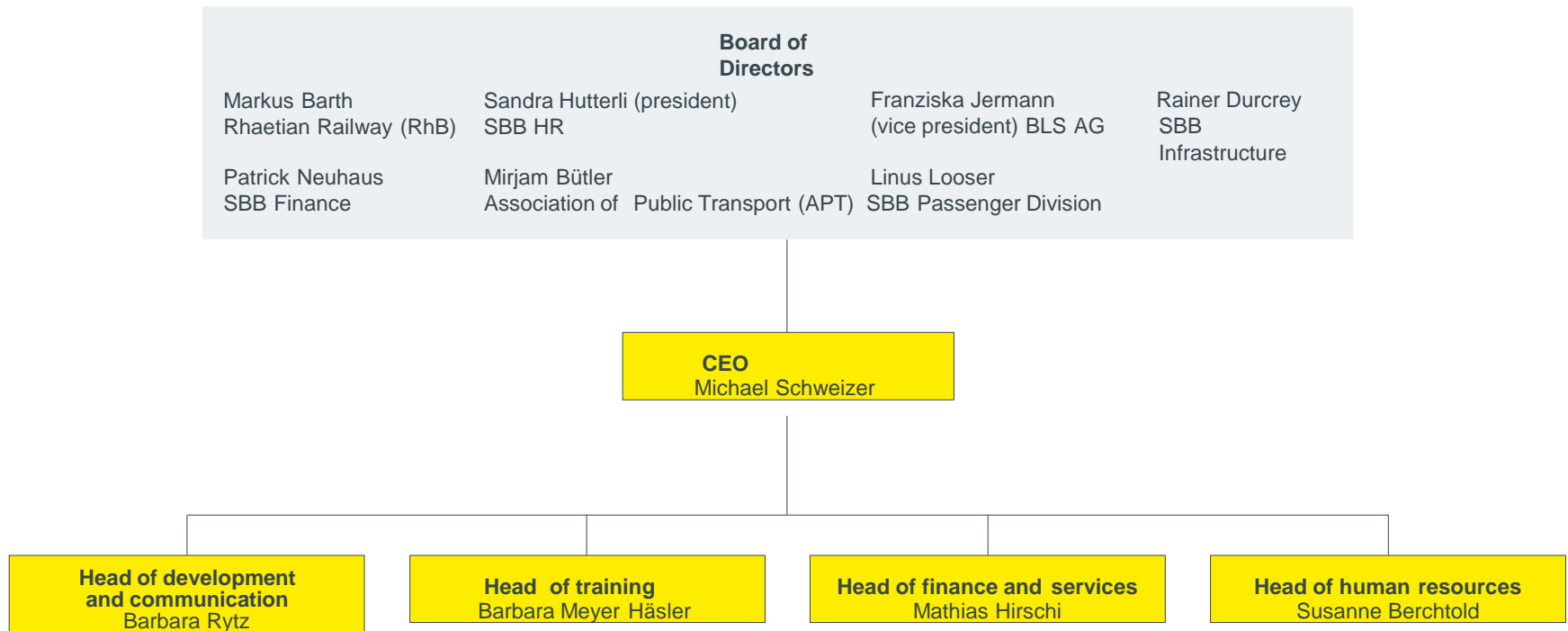



Introducing the login training association

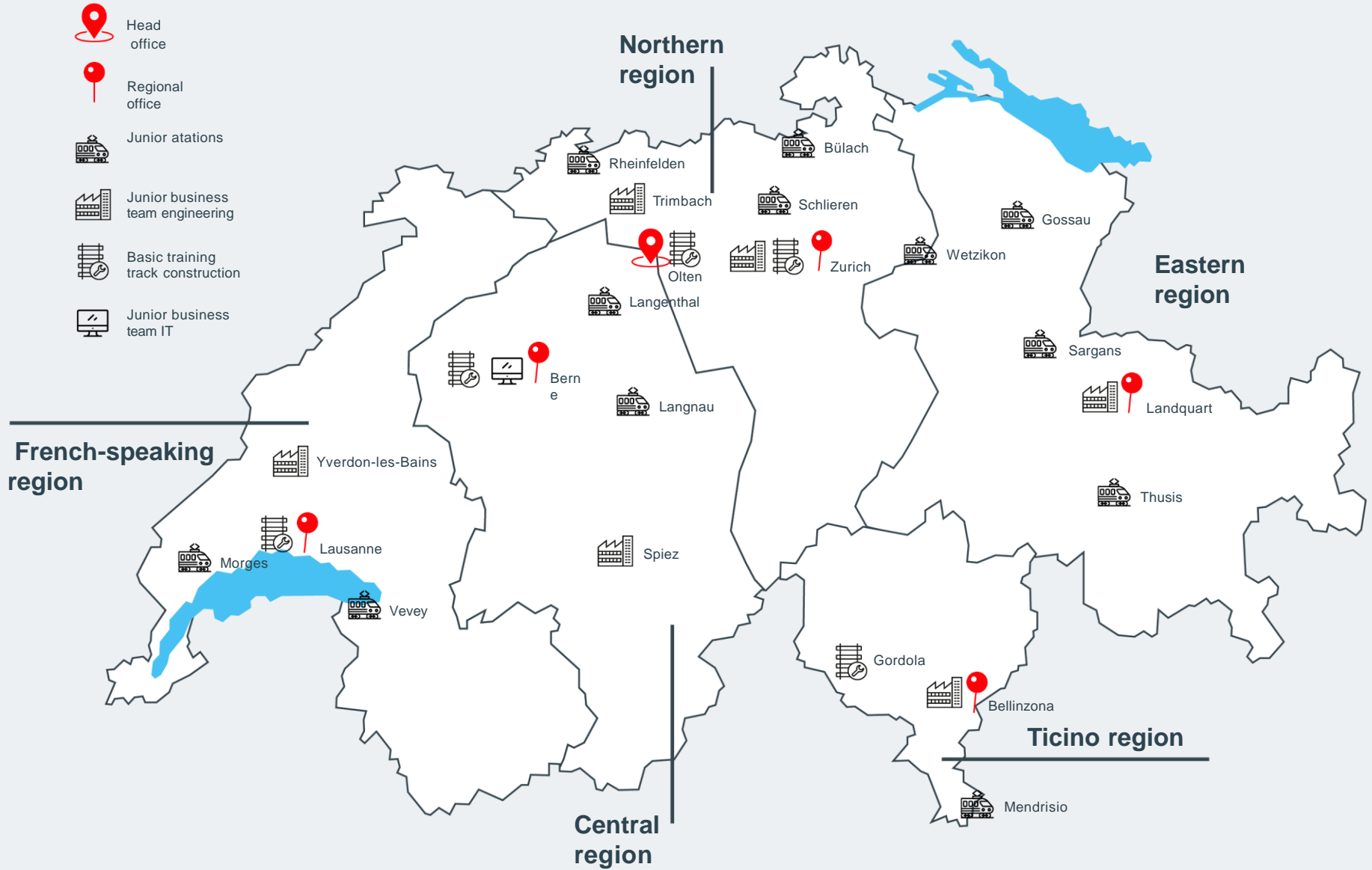



Apprenticeship openings



Customer services and office

- Public transport retail clerks, Federal VET Diploma
- Public transport specialists, Federal VET Diploma
- Public transport clerks, Federal VET Diploma



Engineering and IT

- Automation technicians, Federal VET Diploma
- IT specialist, Federal VET Diploma
- Mechanical engineers, Federal VET Diploma and production technicians, Federal VET Diploma







Construction and logistics

- Operational maintenance specialists, Federal VET Diploma
- Industrial cleaners, Federal VET Diploma and Federal VET Certificate
- Track layers, Federal VET Diploma; track layer assistants, Federal VET Certificate
- Logisticians, Federal VET Diploma and Federal VET Certificate
- Wiring installers, Federal VET Diploma

Teaching programme Federal VET Diploma

- Duration

3 years

 6 months Sales	 6 months Lost property	 6 months Administration	 6 months Scheduling	 1 year Specialised training
--	---	--	--	--

- Vocational school
1 - 2 days per week
studying for Federal Vocational
Baccalaureate exam,
- Apprenticeship places
3 days with our partner companies

Our training locations



1.

Company / training location



2.

Inter-company courses



3.

Vocational school



4.

Skills Expert Cross-occupational training

Occupation-specific training

Types of training

Our trainees are given responsibility at an early stage.

Junior station

At a partner company



Junior business team

At a partner company
At login

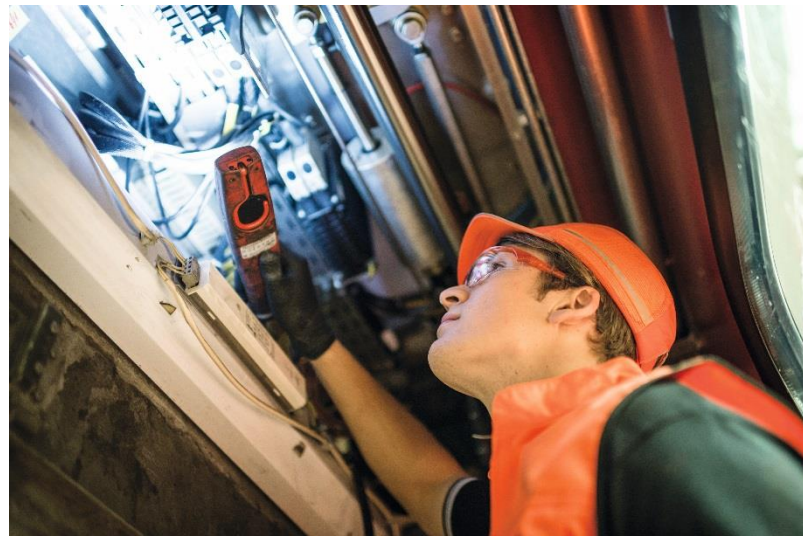



Our training philosophy: junior stations

- **Autonomous management of a railway station by apprentices**
 - Resource planning
 - Advice and sales
 - International luggage shipment
 - Accounting
 - Projects
 - Sales promotion
 - Market development
 - Career information for schools
- **Knowledge sharing amongst apprentices**
- **Coaching by qualified apprenticeship trainers**

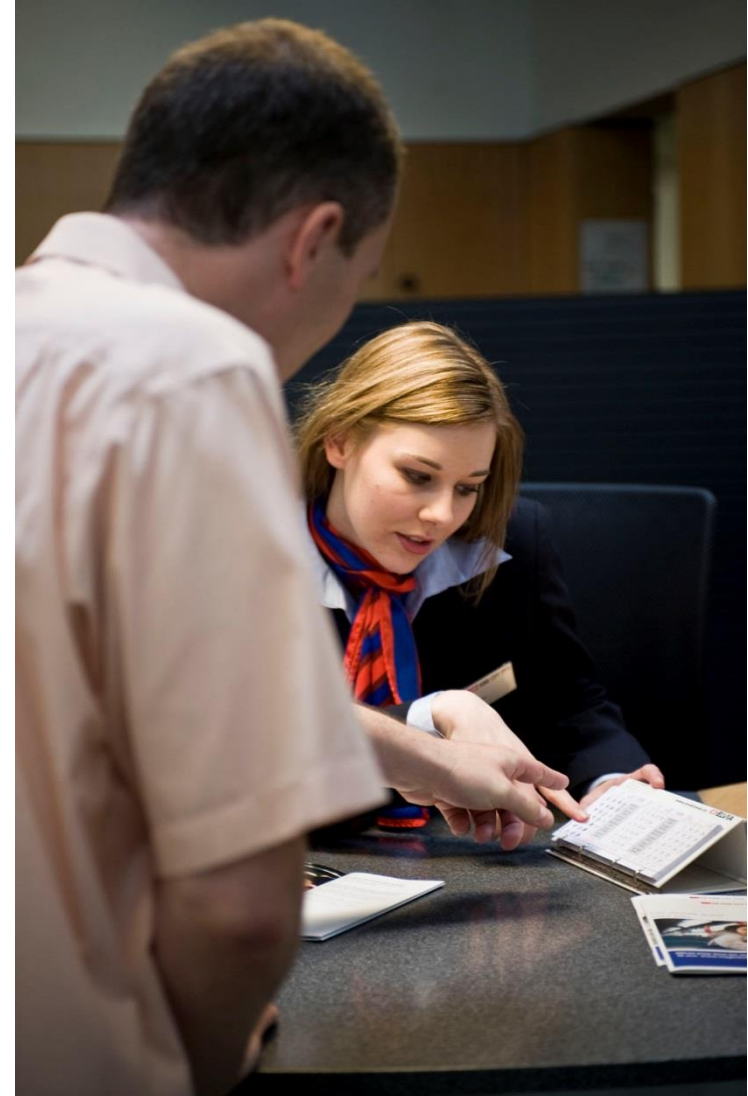



Basic training in the junior business team

Our basic training courses for each occupational area are held in login's own apprentice workshops during the first and/or second apprenticeship year;

- IT
- Engineering
- Track construction



Trainees gain the necessary basic training in the junior business team before progressing to more specialist skills at our partner companies.

This is where we work - Overview





Questions?

