



Schweizerische Eidgenossenschaft
Confédération suisse
Confederazione Svizzera
Confederaziun svizra

Federal Department of Foreign Affairs EDA
Swiss Agency for Development and Cooperation
Department of Global Cooperation
Division Global Programme Health



Dodoma region, Tanzania, 2014 © SDC.



open**IMIS**

A global good for health financing operations

Olivier Praz, Health Focal Point, Swiss Agency for Development & Cooperation

Savings and Credit Forum: Sustainable health financing through inclusive health insurance,
June 10, 2021

What is openIMIS?

openIMIS is an

- **open source software for improving health financing operations by digitizing the link between patients, providers and payer**

Based on a

- **community of developers, users and implementers**

With the joint mission to

- **Increase and improve universal health coverage (UHC)**



Function - Enrolment

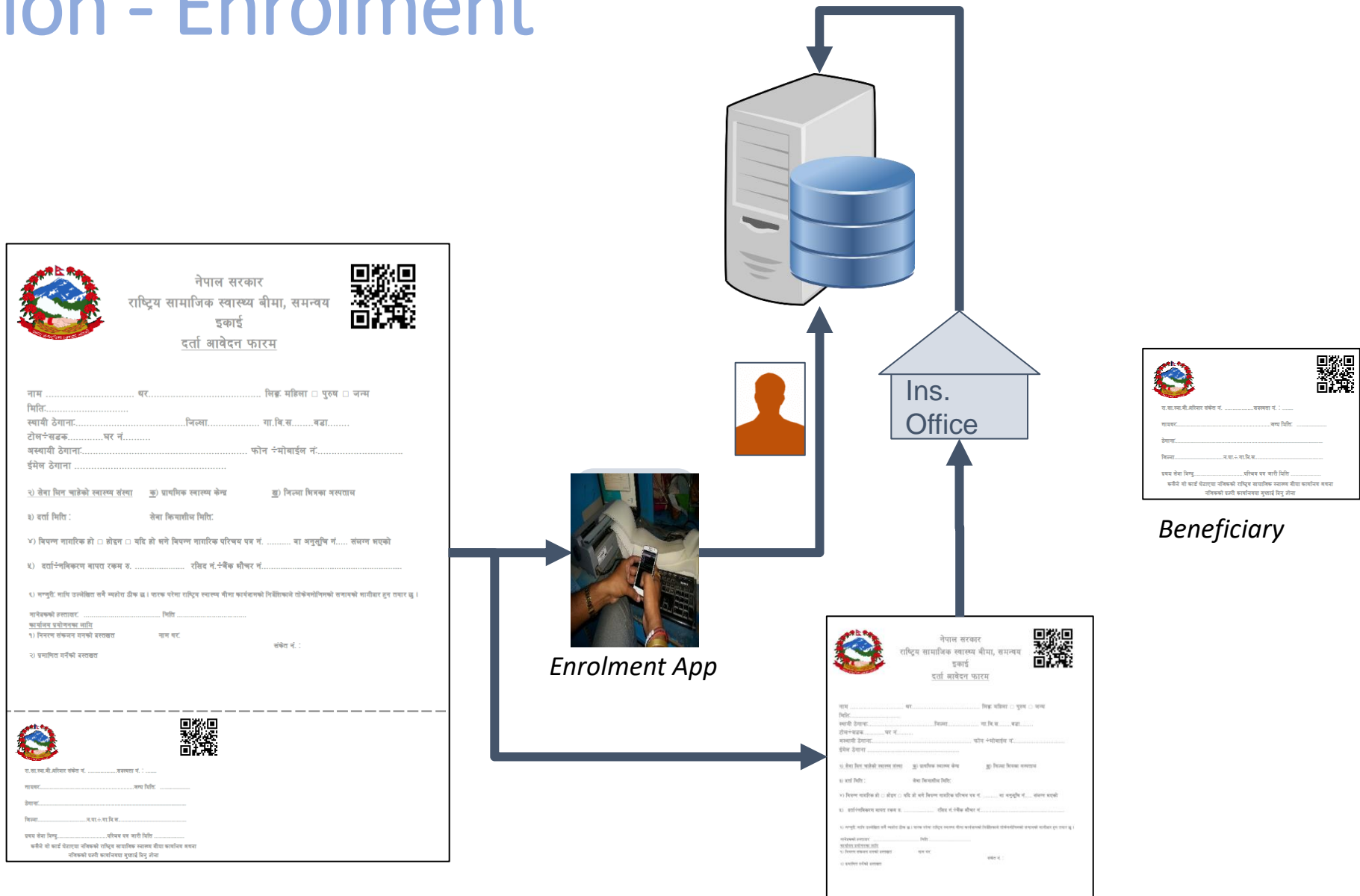

openIMIS Workflows for health financing

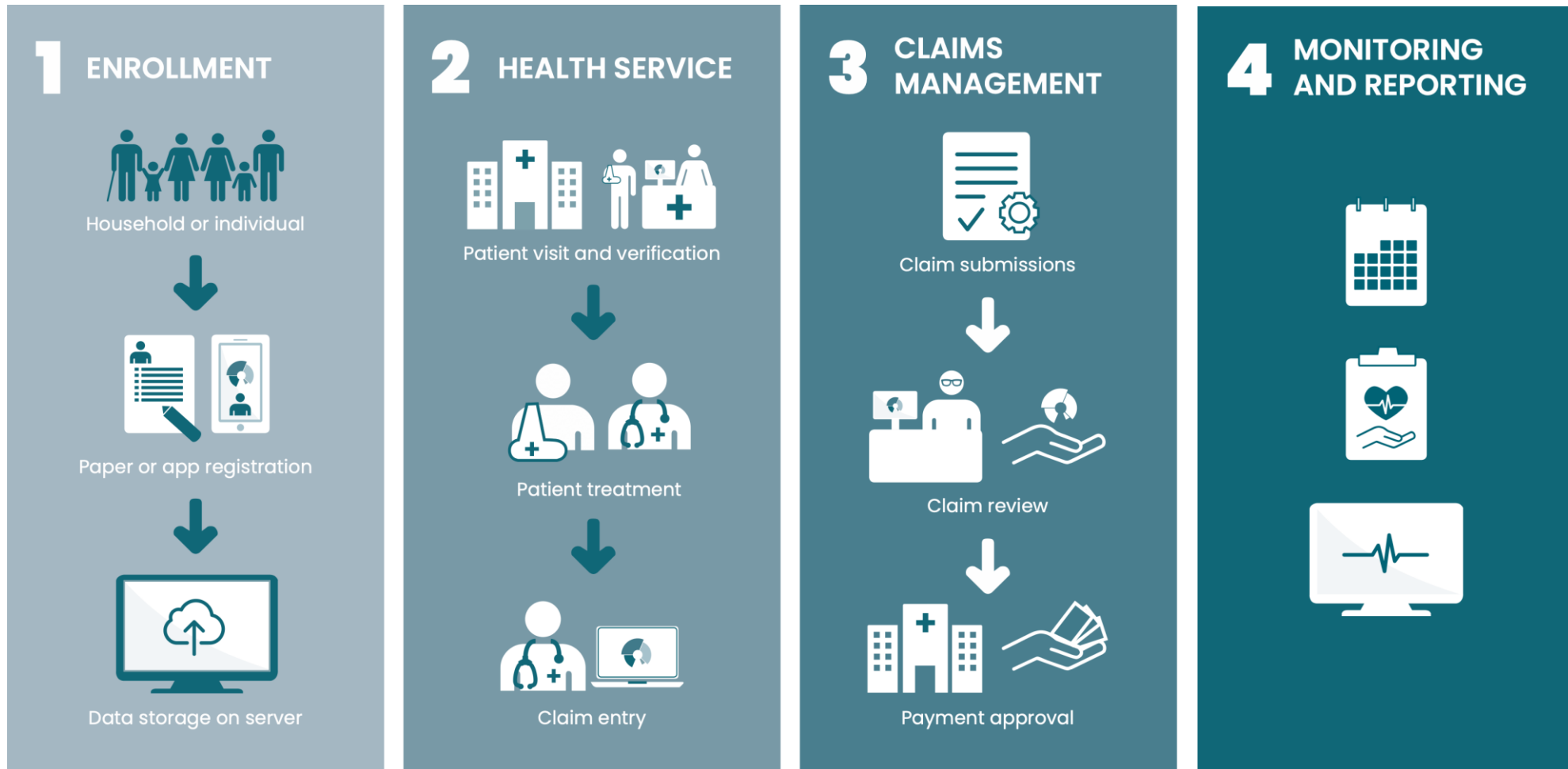

From MS IMIS to openIMIS

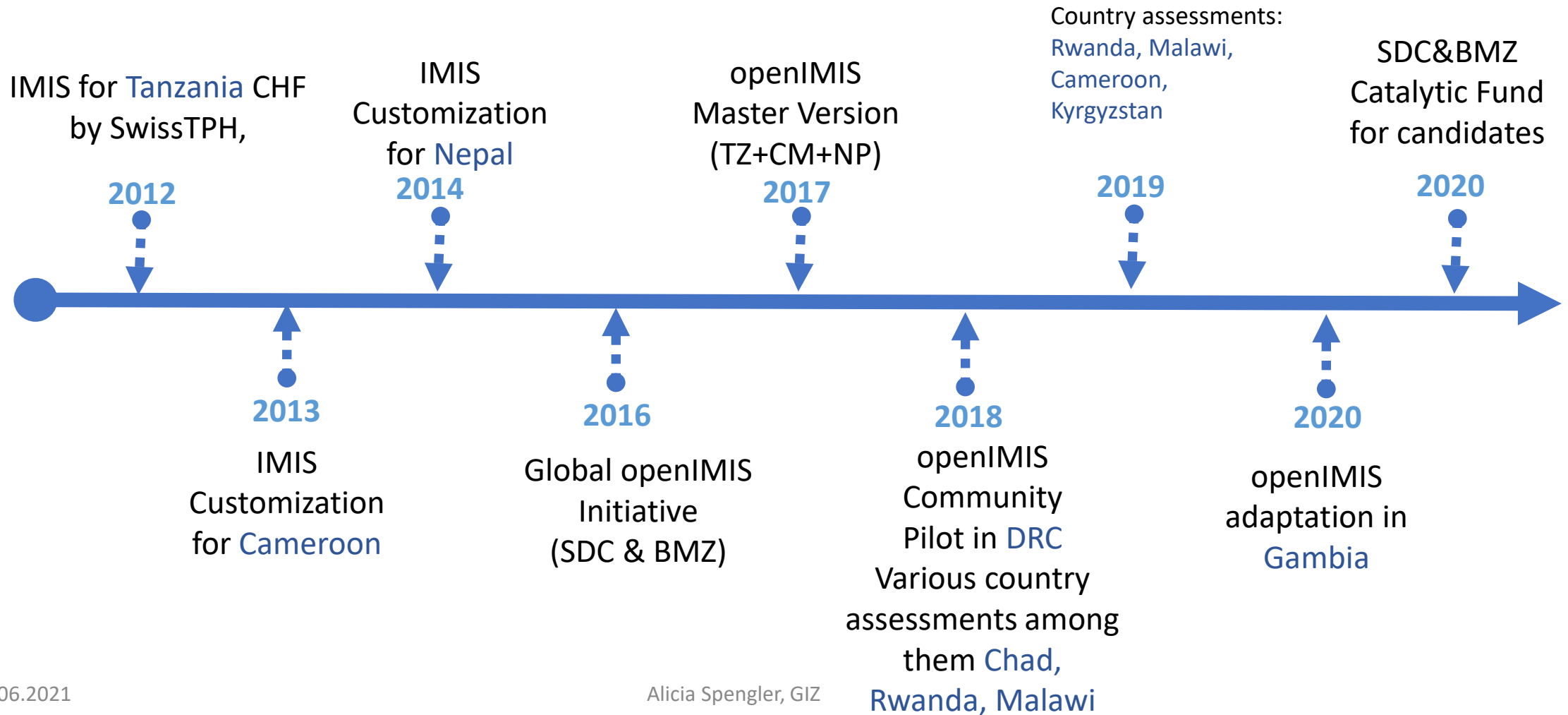

Impact

- **Beneficiaries:**
 - **261,748 households, corresponding with 1,6 Mio** beneficiaries actively covered (12/2020)
- **6,137 health facilities registered** and connected with openIMIS
- Significant gains achieved in
 - Overall scheme efficiency
 - Improving data quality
 - Simplified decision-making processes
 - Fund management



Users

- About **21,700 users** = staff at scheme operator and health facilities
- About **19,600 enrolment officers** with access to and can submit enrolment data in IMIS



Type of scheme

Improved Community-Health Fund: *community-based health insurance*, providing services from 6,173 health facilities

Operator

President's Office Regional Administration and Local Government (**PO-RALG**)

Geographical coverage

- **iCHF: All (26) regions** in the mainland Tanzania are now using openIMIS



Role in the community

Knowledge Sharing, Testing of releases, Feature requests, Contribution of new developments

Impact

- **Beneficiaries**
 - *Social Health Insurance (HIB): 3,7 Mio*
 - *Social Security (SSF): 200,000*
- Health services have been provided to 1,505,698 beneficiaries through HIB
- **375 empaneled health facilities**
- Aim to have **accelerated claims management** through openIMIS **AI** claims adjudication module

Users

- 6.230 enrolment officers
- over 750 health facility personnel
- 140 HIB staff
- 24 claims review
- 3 IT officers at HIB

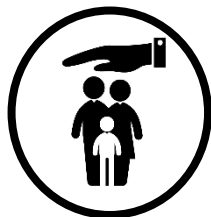
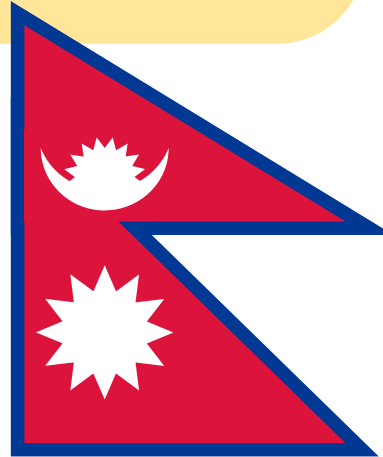

Type of scheme

- **HIB:** Voluntary **Social Health Insurance** scheme, targeting the informal sector. Coverage for all levels of health service.
- **SSF:** Mandatory health **and** accident injury insurance scheme for formal sector employees.

Operator

- Health Insurance Board (**HIB**)
- Social Security Fund (**SSF**)

Role in the community

- HIB has been part of openIMIS community since 2016 – sharing experiences + knowledge with wider community; uses community as platform for exchange and regularly reports on updates
- close collaboration with regional hub AeHIN
- Have been **hosting 'study tours' for potential users**
 - Cambodia 2018
 - Pakistan 2019
 - Cameroon & Nigeria 2019

Impact

- **Beneficiaries:** Cash transferred to **83.000 households** in 30 of the poorest districts, **with 6-8 members per household** (30% of Gambian population)
- IT system, based on openIMIS, was **ready to deploy in 4 weeks** of scheme finalisation as COVID-19 response mechanism.

Special aspects of implementation

- First openIMIS implementation in social protection systems other than health
- Demand driven: ideation and initiation of openIMIS use from 2M Corp.

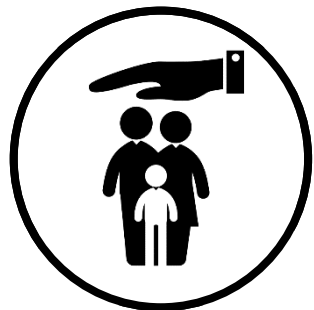

Type of scheme

- **Nafa quick:** cash transfer scheme as a quick response to COVID-19 crisis
- Potential for scale up
 - **Nafa money:** long term *cash transfer* scheme targeting additional 40% of population over 3 years

Operator

National Nutrition Agency (NaNA)

Together with Department of Community Development, Ministry of Lands and Regional Government & Department for Social Welfare of the Ministry of Women, Children and Social Welfare

Population coverage

